To Katarina

Il Battuto
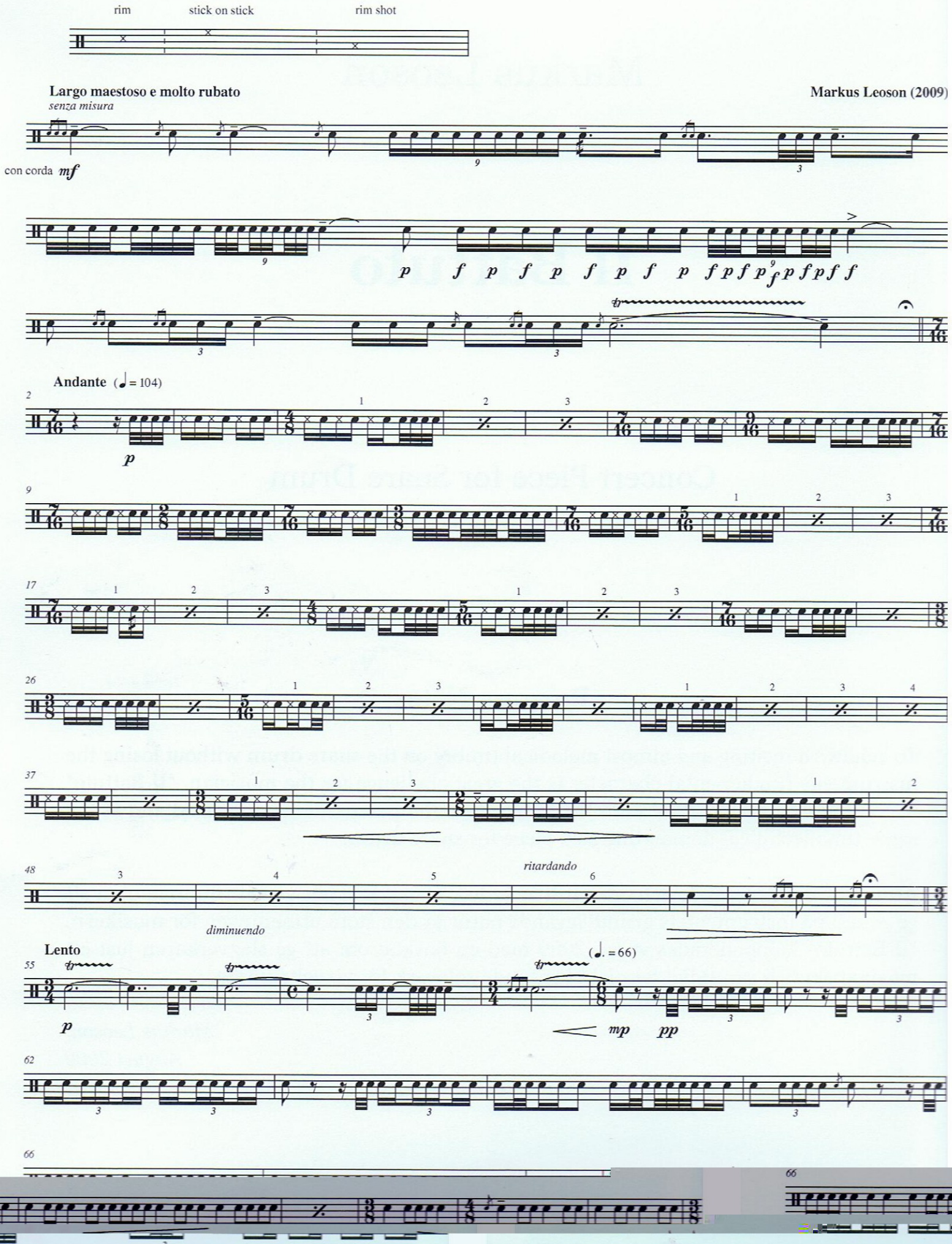
Concert Piece for Snare Drum